

# THUS SPEAKETH THE LORD OF HOSTS

Zech. vi. 12, 13, and part of a Hymn translated  
by the Right Rev. The Lord Bishop of Ely  
*With dignity.* CHORAL RECITATIVE  
TENOR *f*

J. STAINER, 1840-1901

Thus speak-eth the Lord of Hosts, say - ing:

*f*

BASS *f*

*With dignity*

*f* *mf*

*mf* *cres.* *f*

Be - hold the man whose name is The Branch;

*mf* *cres.* *f*

*mf* *f*

80

He, ev - en he, shall build the tem-ple of the Lord; and he shall bear the

*p*

# THUS SPEAKETH THE LORD OF HOSTS

*cres.* *dim.* *pp*

glo - ry, and shall sit and rule up - on his throne; and he shall

*cres.* *dim.* *pp*

*cres.* *dim.* *pp*

*pp*

be a priest up - on his throne: and the

*pp*

*Arioso*

*p*

*cres.* *dim.*

coun - sel of peace shall be be - tween them both, the coun - sel of

*cres.* *dim.*

*cres.* *dim.*

# THUS SPEAKETH THE LORD OF HOSTS

*ff* *dim. rall.*

faith can pierce the cloud, faith can pierce the cloud Which veils thy glo - ry now ;

*ff* *dim.*

*rall.*

*dim.*

*Attacca*

*Joyfully* SOPRANO *f* *ff*

We hail thee, we hail thee, we hail thee, God, God, be-fore whose

ALTO *f* *ff*

We hail thee, we hail thee, we hail thee, God, God, be-fore whose

TENOR *f* *ff*

We hail thee, we hail thee, we hail thee, God, God, be-fore whose

BASS *f* *ff*

We hail thee, we hail thee, we hail thee, God, God, be-fore whose

*Joyfully*  $\text{♩} = 80$

*f* *ff*

*Ped. 8va lower*

# THUS SPEAKETH THE LORD OF HOSTS

throne The an - gels pros - trate bow, We hail thee, we hail thee, we hail thee,

throne The an - gels pros - trate bow, . . We hail thee, we hail thee, we hail thee,

throne The an - gels pros - trate bow, . . We hail thee, we hail thee, we hail thee,

throne The an - gels pros - trate bow, We hail thee, we hail thee, we hail thee,

*ff* God; God, be - fore whose throne The an - gels pros - trate bow, God, be - fore whose

*ff* God; God, be - fore whose throne The an - gels pros - trate bow, God, be - fore whose

*ff* God; God, be - fore whose throne The an - gels pros - trate bow, God, be - fore whose

*ff* God; God, be - fore whose throne The an - gels pros - trate bow God, be - fore whose

# THUS SPEAKETH THE LORD OF HOSTS

throne The an - gels pros - trate bow. Our sin - ful pride to cure With that pure love of

throne The an - gels pros - trate bow.

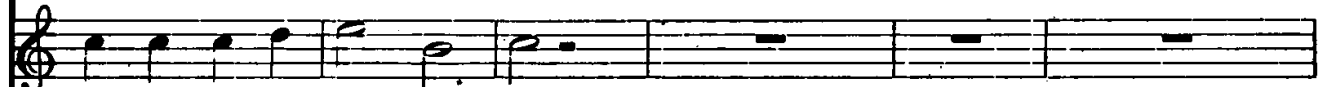

throne The an - gels pros - trate bow.

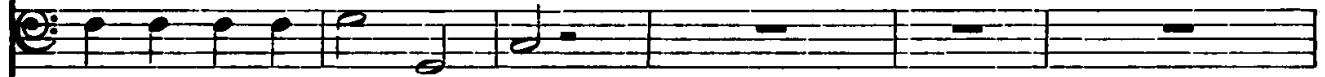

thine, O be thou born with-in our hearts, Most Ho-ly Child Di - vine. We hail thee, we

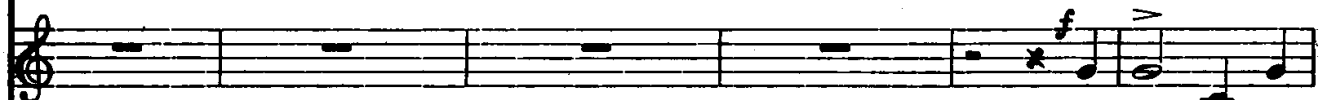

We hail thee, we

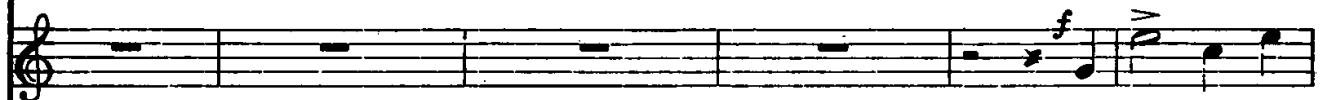

We hail thee, we

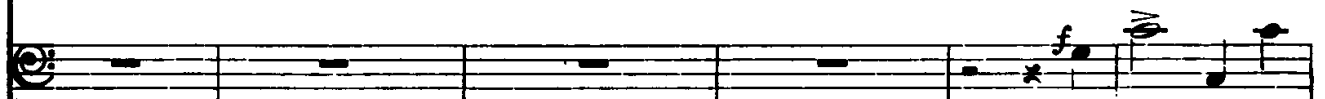

# THUS SPEAKETH THE LORD OF HOSTS

hail thee, we hail thee God; God, be-fore whose throne The an-gels pros - trate

hail thee, we hail thee God; God, be-fore whose throne The an-gels pros - trate

hail thee, we hail thee God; God, be-fore whose throne The an-gels pros - trate

bow. *p* O be thou born with - in our hearts, *cres.* Most Ho - ly Child Di - vine,

bow. *p* O be thou born with - in our hearts, *cres.* Most Ho - ly Child Di - vine,

bow. *p* O be thou born with - in our hearts, *cres.* Most Ho - ly Child Di - vine,

# THUS SPEAKETH THE LORD OF HOSTS

*ff* Ho - ly, ho - ly, ho - ly . . . Child Di - vine, O be thou born with- *Slow pp*

*ff* Ho - ly, ho - ly, ho - ly . . . Child . Di - vine, Ho - ly, *Slow pp*

*ff* Ho - ly, ho - ly, ho - ly Child Di - vine, Ho - ly, *Slow pp*

*ff* *Slow pp*

*ff* *Slow* *pp*

*f* *ff*  
in our hearts, Most ho - ly Child Di - vine. A - men, A - men.

*f* *ff*  
ho - ly, ho - - - - ly. A - men, A - men.

*f* *ff*  
ho - ly, ho - - - - ly. A - men, A - men.

*f* *ff*